



REPLY TO
ATTENTION OF:

DEPARTMENT OF THE ARMY
U.S. ARMY ENGINEER DISTRICT, MOBILE DISTRICT
P.O. BOX 2288
MOBILE, ALABAMA 36628-0001

CESAM-RD-C
PUBLIC NOTICE NO. SAM-2010-00763-TMZ

AUGUST 26, 2010

**JOINT PUBLIC NOTICE
U.S. ARMY CORPS OF ENGINEERS**

**MISSISSIPPI DEPARTMENT OF ENVIRONMENTAL QUALITY
OFFICE OF POLLUTION CONTROL**

MISSISSIPPI DEPARTMENT OF MARINE RESOURCES

**PASS CHRISTIAN HARBOR EXPANSION
MISSISSIPPI SOUND; CITY OF PASS CHRISTIAN
HARRISON COUNTY, MISSISSIPPI**

TO WHOM IT MAY CONCERN:

This District has received an application for a Department of the Army permit pursuant to Section 10 of the River and Harbor Act of 1899 (33 USC 403), and Section 404 of the Clean Water Act (33 USC 1344). Please communicate this information to interested parties.

APPLICANT:

City of Pass Christian
P. O. Box 368
Pass Christian, Mississippi 39571

AGENT:

Garner Russell & Associates
P. O. Box 1677
Gulfport, Mississippi 39502

LOCATION OF WORK: The project is located on Mississippi Sound in Pass Christian, Harrison County, Mississippi, east of the existing harbor south of U. S. Highway 90 in Section 25, Township 8 South, Range 13 West (latitude 40.31245, longitude -89.24304).

WORK DESCRIPTION: The applicant proposes to expand the existing harbor by constructing a new basin on the east side of the existing facility. The purpose of the project is to promote economic development and to sustain the Mississippi commercial fleet by providing docking space for both commercial vessels and recreational boaters. The project is being funded through a Mississippi Development Authority Economic Development grant.

The harbor expansion project will include constructing additional piers and walkways (7 main piers, 170 finger piers), mooring piles and channel markers, boat ramps (4), a relocated "pram" beach, commercial use areas (including a fuel farm), a pump-out station, a harbormaster office,

parking lots, picnic pavilions, scenic overlooks, restrooms, and a new beach area. Specific project elements will include approximately 28 acres of new work dredging for the east harbor area (1200 feet wide by 1000 feet long); maximum dredge depth will be -10 feet MLLW for a total dredge volume of 455,000 cubic yards of material. Approximately 3200 linear feet of bulkheads will enclose the new harbor area. A navigation channel measuring 5500 feet long by 100 feet wide (13 acres) leading to the harbor area will also be dredged; maximum depth will be -10 feet MLLW for a total dredge volume of 25,000 cubic yards of material. Permanent water bottom fills will include constructing a jetty on the east side of the new harbor, a caisson breakwater located waterward of the new harbor opening, and a new parking lot; these fills will total 9.95 acres. Approximately 126,000 square feet of dredged material will be deposited along the outside of the eastern jetty to allow longshore currents to create a sand fillet (beach) east of the new harbor. In addition, approximately 10,000 square feet of dredged material will be used to relocate the existing "pram" beach to the area south of the existing yacht club building.

The applicant has applied for certification from the State of Mississippi in accordance with Section 401(a)(1) of the Clean Water Act, and upon completion of the required advertising, a determination relative to certification will be made.

Also, the applicant has applied for certification from the State that the proposed activity complies with and will be conducted in a manner that is consistent with the State Coastal Zone Management Program. A determination relative to consistency will be made by the Mississippi Department of Marine Resources.

This public notice is being distributed to all known interested persons in order to assist in developing facts on which a decision by the U.S. Army Corps of Engineers (Corps) can be based. For accuracy and completeness of the record, all data in support of or in opposition to the proposed work should be submitted in writing setting forth sufficient detail to furnish a clear understanding of the reasons for support or opposition. The decision whether to issue a permit will be based on an evaluation of the probable impact, including cumulative impacts, of the proposed activity on the public interest. That decision will reflect the national concern for both protection and utilization of important resources. The benefit which reasonably may be expected to accrue from the proposal must be balanced against its reasonably foreseeable detriments. All factors which may be relevant to the proposal will be considered, including the cumulative effects thereof; among those are conservation, economics, aesthetics, general environmental concerns, wetlands, cultural values, fish and wildlife values, flood hazards, flood plain values, land use, navigation, shoreline erosion and accretion, recreation, water supply and conservation, water quality, energy needs, safety, food production, and in general, the needs and welfare of the people.

The Corps is soliciting comments from the public; Federal, State, and local agencies and officials; Indian Tribes; and other interested parties in order to consider and evaluate the impacts of this proposed activity. Any comments received will be considered by the Corps to determine whether to issue, modify, condition or deny a permit for this proposal. To make this decision, comments are used to assess impacts on endangered species, historic properties, water quality, general

environmental effects, and the other public interest factors listed above. Comments are used in the preparation of an Environmental Assessment and/or an Environmental Impact Statement pursuant to the National Environmental Policy Act. Comments are also used to determine the need for a public hearing and to determine the overall public interest of the proposed activity. Any person may request, in writing, within the comment period specified in this notice, that a public hearing be held to consider this application. Requests for public hearings shall state with particularity, the reasons for holding a public hearing. Evaluation of the probable impacts involving deposits of dredged or fill material into waters of the United States will include the application of guidelines established by the Administrator of the U.S. Environmental Protection Agency.

In accordance with Section 106 of the National Historic Preservation Act, and Appendix C of 33 CFR 325, the undertaking defined in this notice is being considered for the potential to effect cultural and historic properties within the permit area. Although the extent of federal control and responsibility for these considerations are confined to the limits of the permit area for this particular project, the potential indirect effects that may occur to historic properties as a result of this undertaking are also being considered. We are seeking comment from the State Historic Preservation Officer, federally-recognized American Indian tribes, local historical societies, museums, universities, the National Park Service, and concerned citizens regarding the existence or the potential for existence of significant cultural and historic properties within the permit area. Historic architectural or archaeological investigations may be necessary to ascertain the existence of such resources. Efforts will be made through the consultation process to avoid, minimize, or mitigate any adverse effects to significant cultural and historic properties that may occur as a result of this undertaking. The district engineer remains the final decision authority.

Preliminary review of this application and the U.S. Department of the Interior List of Endangered and Threatened Wildlife and Plants indicate that the proposed activity may affect listed endangered or threatened species, or their critical habitat. Specifically, the Leatherback sea turtle (*Dermochelys coriacea*), Hawksbill sea turtle (*Eremachelys imbricata*), Kemp's Ridley turtle (*Lepidochelys kempii*), Green sea turtle (*Chelonia mydas*), Loggerhead sea turtle (*Caretta caretta*), Gulf Sturgeon (*Acipenser oxyrinchus desotoi*), the Smalltooth Sawfish (*Pristis pectinata*), and Piping Plover (*Charadrius melodus*) may be affected by this project.

This notice initiates the Essential Fish Habitat (EFH) consultation requirements of the Magnuson-Stevens Fishery Conservation and Management Act. The proposal would impact approximately 43 acres of estuarine substrates and emergent wetlands utilized by various life stages of red drum, Spanish mackerel, and shrimp. Our initial determination is that the proposed action may have an adverse impact on EFH or Federally managed fisheries. Our final determination relative to project impacts and the need for mitigation measures is subject to review by and coordination with the National Marine Fisheries Service and/or U.S. Department of Fish and Wildlife Service.

Correspondence concerning this Public Notice should refer to Public Notice Number SAM-2010-00763-TMZ and should be directed to:

District Engineer
U.S. Army Engineer District, Mobile
Attention Coastal Branch
Post Office Box 2288
Mobile, Alabama 36628-0001

With a Copy to:

Mississippi Department of Environmental Quality
Office of Pollution Control
Post Office Box 2261
Jackson, Mississippi 39225

And to:

Mississippi Department of Marine Resources
1141 Bayview Avenue, Suite 101
Biloxi, Mississippi 39530

Comments should be received no later than **30 days** from the date of this Public notice.

If you have any questions concerning this publication, you may contact the project manager via e-mail at tad.m.zebryk@usace.army.mil or telephone number **(251) 690-2658**. Please refer to the above Public Notice number.

For additional information about our Regulatory Program, please visit our web site at www.sam.usace.army.mil/RD/reg, and please take a moment to complete our customer satisfaction survey while you're there. Your responses are appreciated and will allow us to improve our services.

Encls

MOBILE DISTRICT
U.S. Army Corps of Engineer

PROJECT NO.	1800
SHEET NO.	1
DATE	7-25-10
SCALE	AS SHOWN
BY	
CHECKED BY	
APPROVED BY	

CITY OF
PASS CHRISTIAN

PASS CHRISTIAN SMALLCRAFT HARBOR
PROPOSED HARBOR EXPANSION

GARNER RUSSELL & ASSOCIATES, INC.
CONSULTING ENGINEERS
P.O. BOX 877
GULFPORT, MISSISSIPPI 39501
901-835-0877

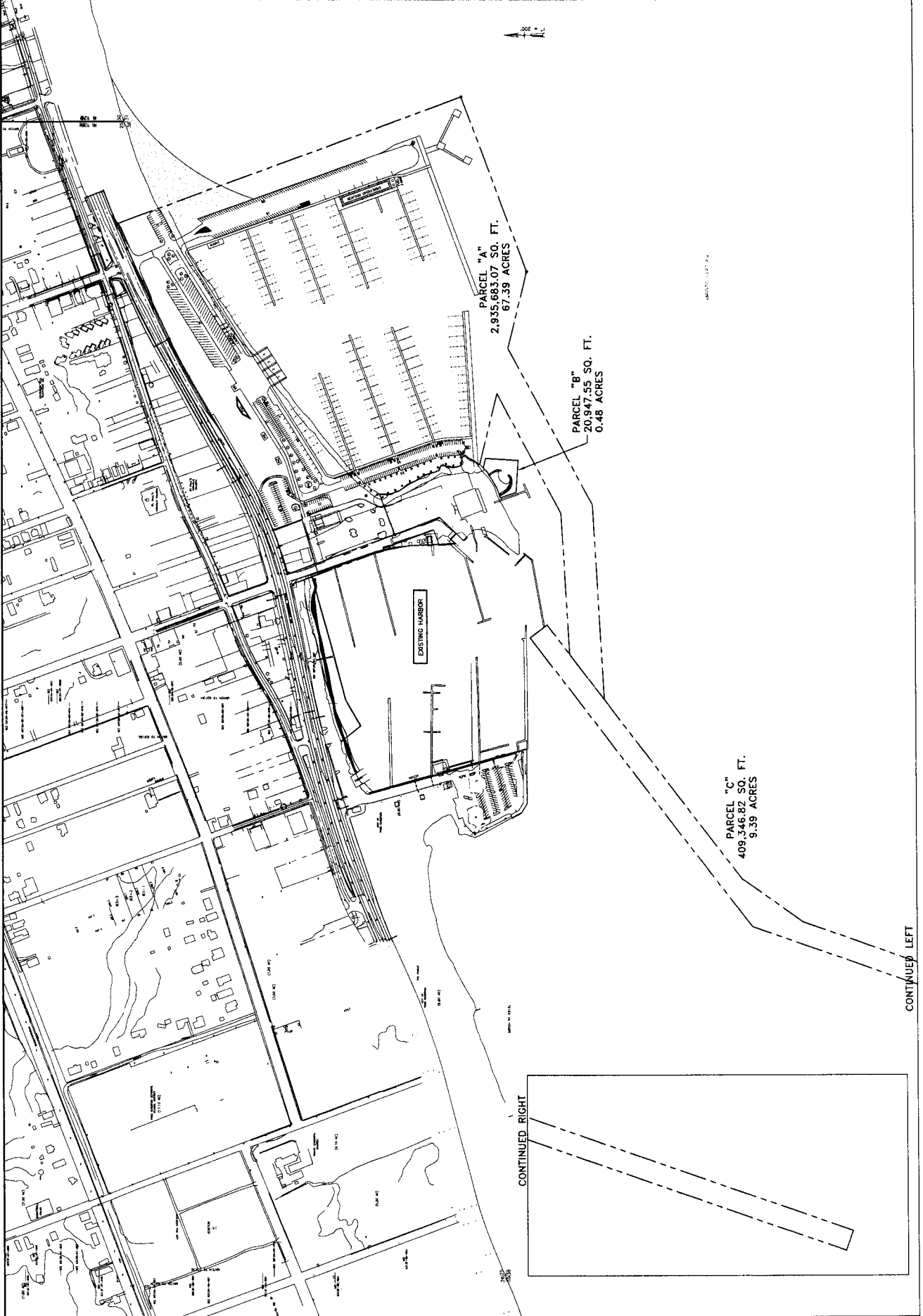

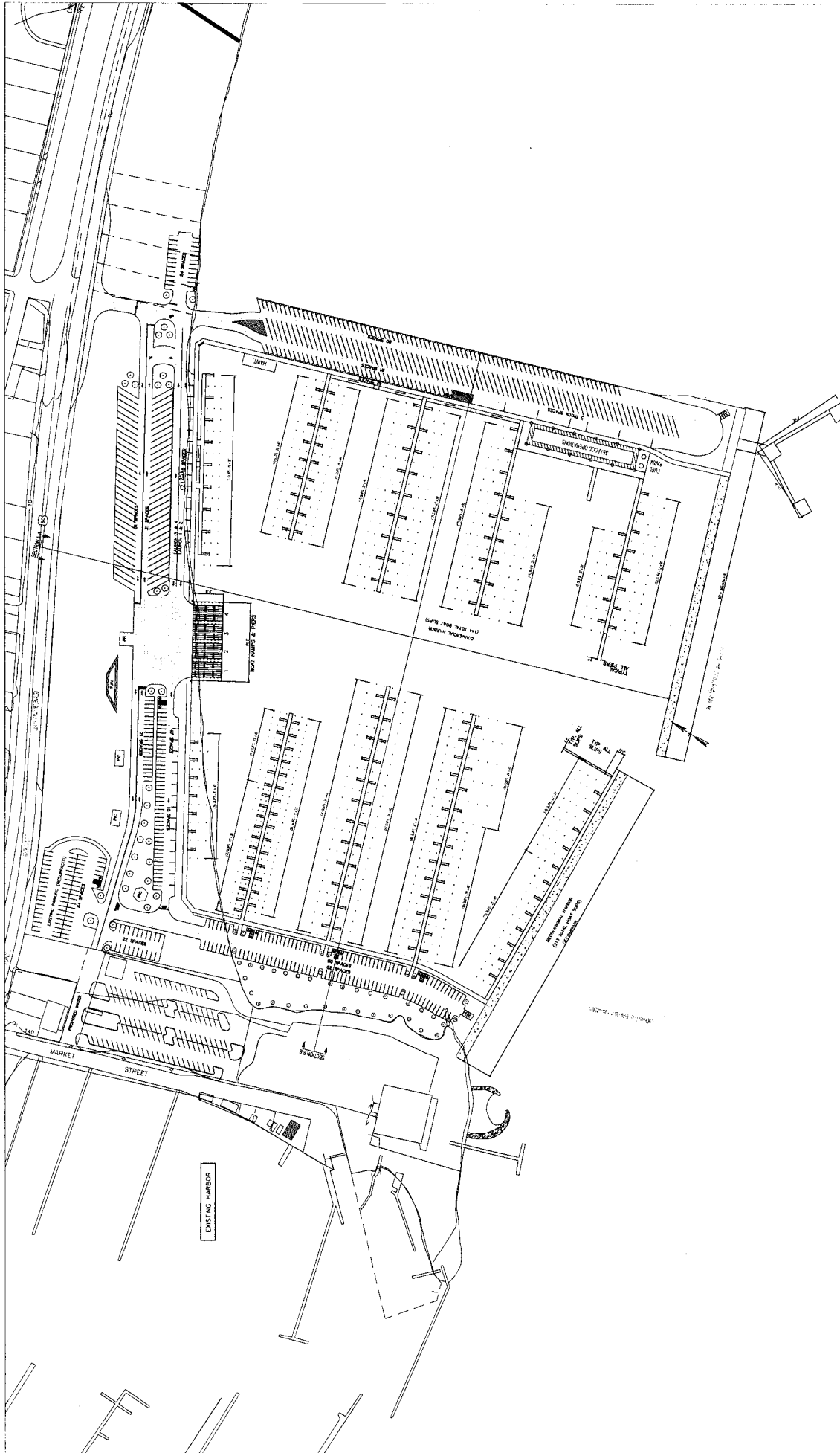

THIS DRAWING IS THE PROPERTY OF THOMPSON ENGINEERING, INC. AND IS TO BE USED ONLY FOR THE PROJECT AND SITE SPECIFICALLY IDENTIFIED HEREON. ANY REUSE OR MODIFICATION OF THIS DRAWING WITHOUT THE WRITTEN CONSENT OF THOMPSON ENGINEERING, INC. IS STRICTLY PROHIBITED. THE USER OF THIS DRAWING SHALL BE RESPONSIBLE FOR OBTAINING ALL NECESSARY PERMITS AND REGULATORY APPROVALS.

NO.	DATE	DESCRIPTION
1	08/19/2010	CONCEPT PLAN

CITY OF PASS CHRISTIAN
 PASS CHRISTIAN, MISSISSIPPI

thompson
 ENGINEERING, INC.

100
 1:1
 08/19/2010

PROJECT NO. 1042483.0005

PASS CHRISTIAN HARBOR
 EXPANSION PROJECT

CONCEPTUAL PLAN

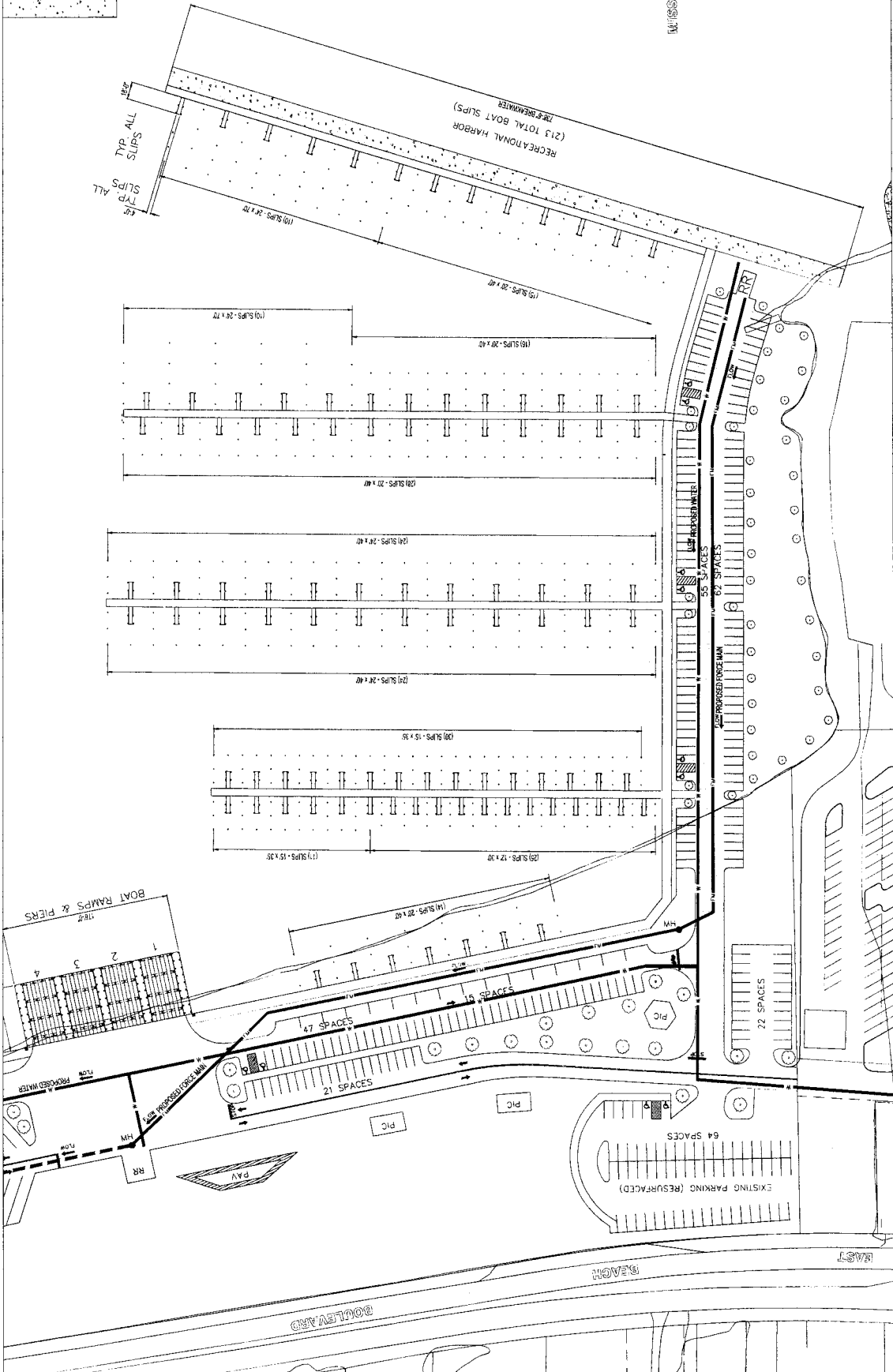
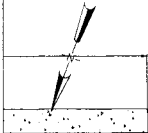

MISSISSIPPI SOUND

PASS CHRISTIAN HARBOR
EXPANSION PROJECT

UTILITY CONCEPTUAL PLAN

CITY OF PASS CHRISTIAN
PASS CHRISTIAN, MISSISSIPPI

thompson

08/19/2010

104010-0005

NO.	DESCRIPTION	DATE	BY
1	PRELIMINARY		
2	REVISION		
3	REVISION		
4	REVISION		
5	REVISION		
6	REVISION		

THE DRAWING, SPECIFICATIONS, STANDARDS AND NOTATIONS, IN CONNECTION WITH THIS PROJECT, ARE THE PROPERTY OF THOMPSON CONSULTANTS, INC. AND ARE TO BE USED ONLY FOR THE PROJECT AND SITE SPECIFICALLY IDENTIFIED HEREIN. ANY REUSE OR MODIFICATION OF THIS DRAWING WITHOUT THE WRITTEN PERMISSION OF THOMPSON CONSULTANTS, INC. IS STRICTLY PROHIBITED.

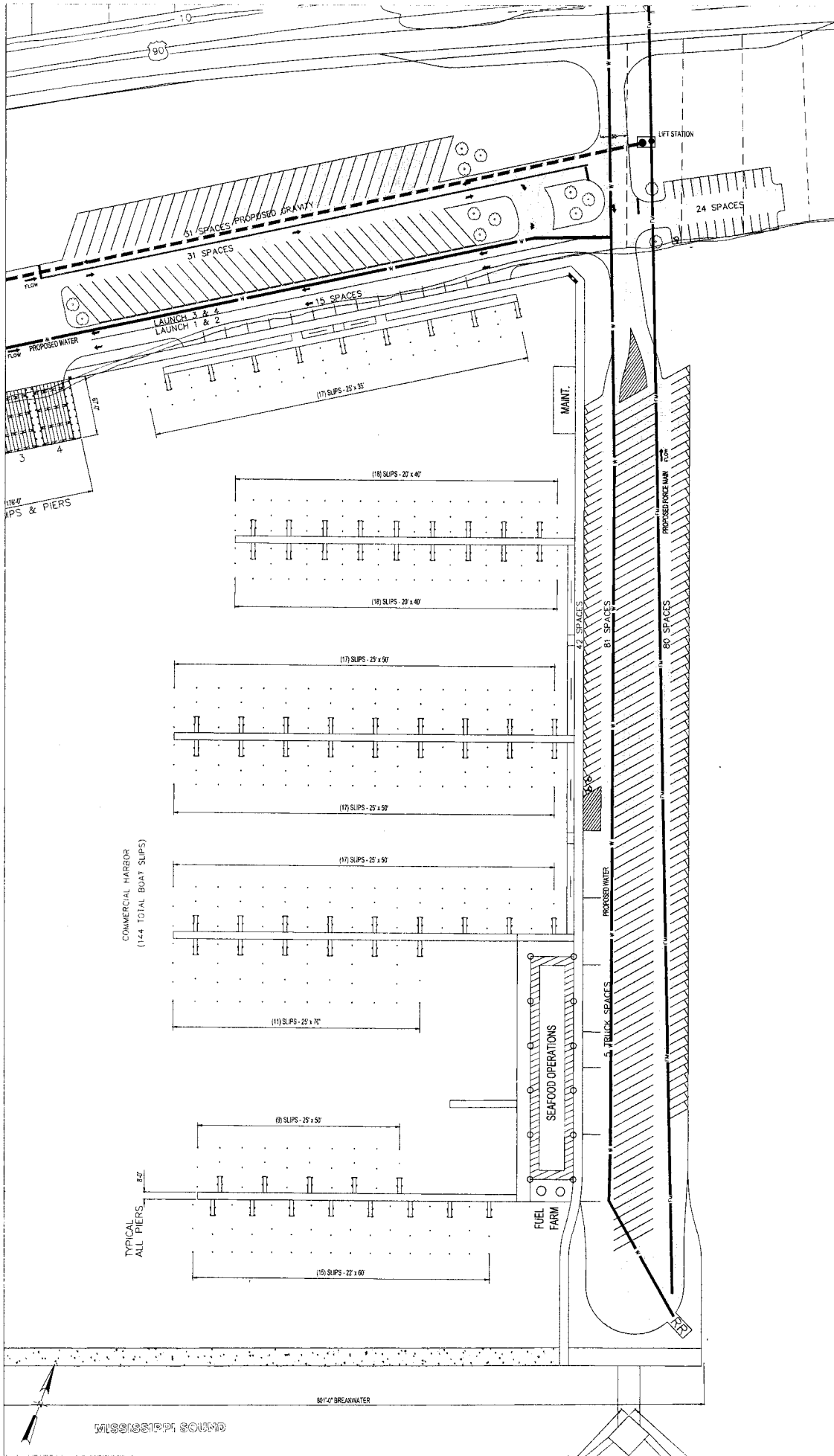

MISSISSIPPI SOUND 30' x 47' BREAKWATER		COMMERCIAL HARBOR (144 TOTAL BOAT SLIPS)		TYPICAL ALL PIERS		FUEL FARM SEAFOOD OPERATIONS		MAINT.		LIFT STATION	
51 SPACES PROPOSED GRAVITY	31 SPACES	15 SPACES	24 SPACES	178' x 7' PIS & PIERS	5 4 3	178' x 7' PIS & PIERS	5 4 3	178' x 7' PIS & PIERS	5 4 3	178' x 7' PIS & PIERS	5 4 3
CITY OF PASS CHRISTIAN PASS CHRISTIAN, MISSISSIPPI											
PASS CHRISTIAN HARBOR EXPANSION PROJECT											
UTILITY CONCEPTUAL PLAN											
thomson CONSULTANTS											
08/19/2010											
104040.0005											
CU-2											

This drawing is prepared for the use of the City of Pass Christian, Mississippi. It is not to be used for any other project without the written consent of the City of Pass Christian. The City of Pass Christian is not responsible for any errors or omissions in this drawing. The City of Pass Christian is not responsible for any damages or liabilities arising from the use of this drawing.

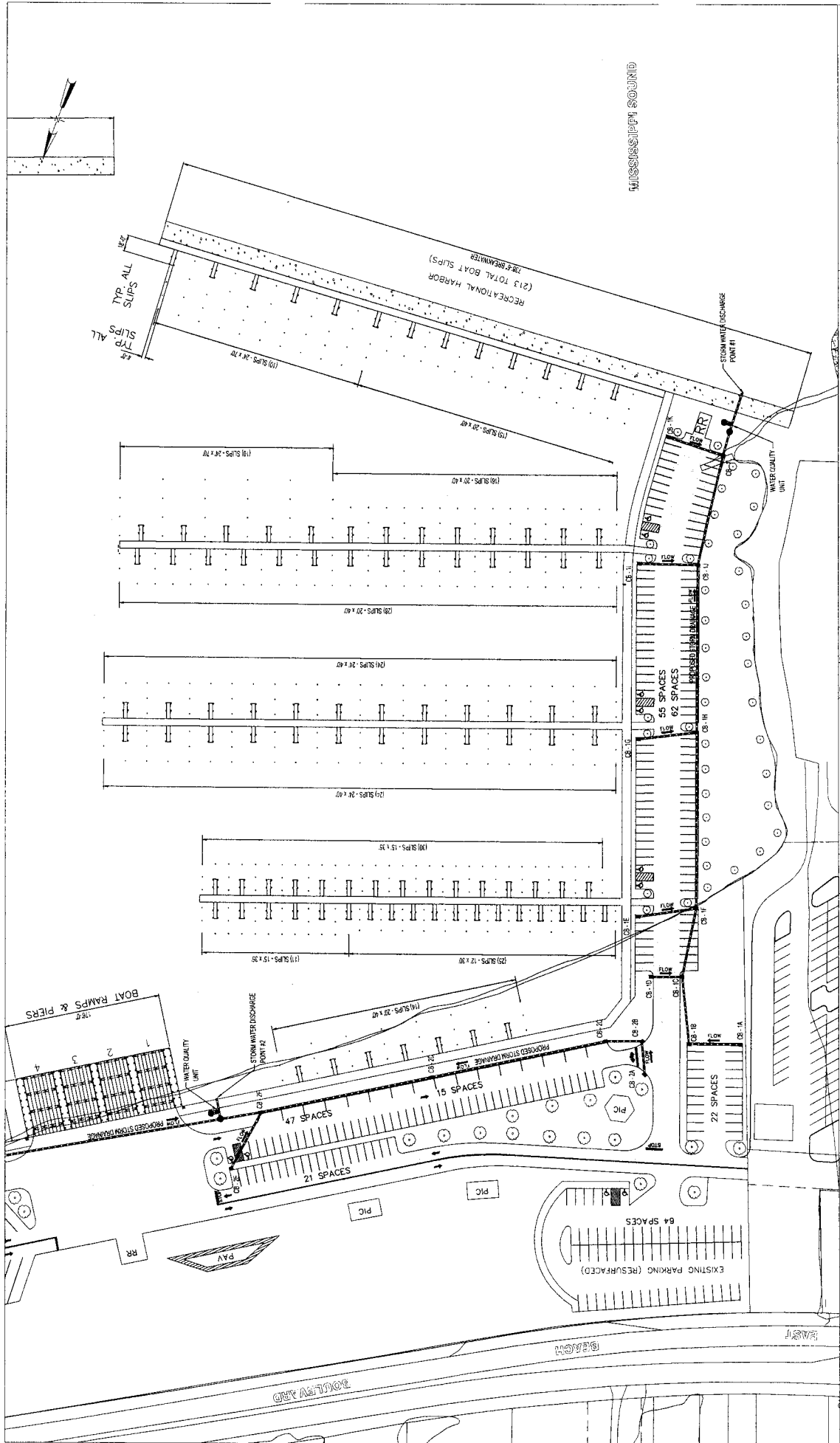

PASS CHRISTIAN HARBOR EXPANSION PROJECT

CITY OF PASS CHRISTIAN, MISSISSIPPI

thompson

111 W. WALTON STREET, SUITE 200, JACKSON, MISSISSIPPI 39201
 PHONE: 601.955.7777 FAX: 601.955.7778
 WWW: WWW.THOMPSONINC.COM

DATE: 08/18/2010
 DRAWN BY: JHP
 CHECKED BY: SW
 SCALE: 1:1
 SHEET NO: 50
 PROJECT NO: 104040.0005
 REVISION NO: SD-1

STORM WATER CONCEPTUAL PLAN

104040.0005

THE DESIGNER'S RESPONSIBILITY IS LIMITED TO THE DESIGN OF THE PROJECT AS SHOWN ON THESE PLANS. THE CLIENT IS RESPONSIBLE FOR OBTAINING ALL NECESSARY PERMITS AND APPROVALS FROM THE APPROPRIATE AGENCIES. THE CLIENT SHALL BE RESPONSIBLE FOR THE PROTECTION OF ALL UTILITIES AND STRUCTURES UNDERGROUND AND ABOVEGROUND. THE CLIENT SHALL BE RESPONSIBLE FOR THE PROTECTION OF ALL ADJACENT PROPERTIES AND THE ENVIRONMENT.

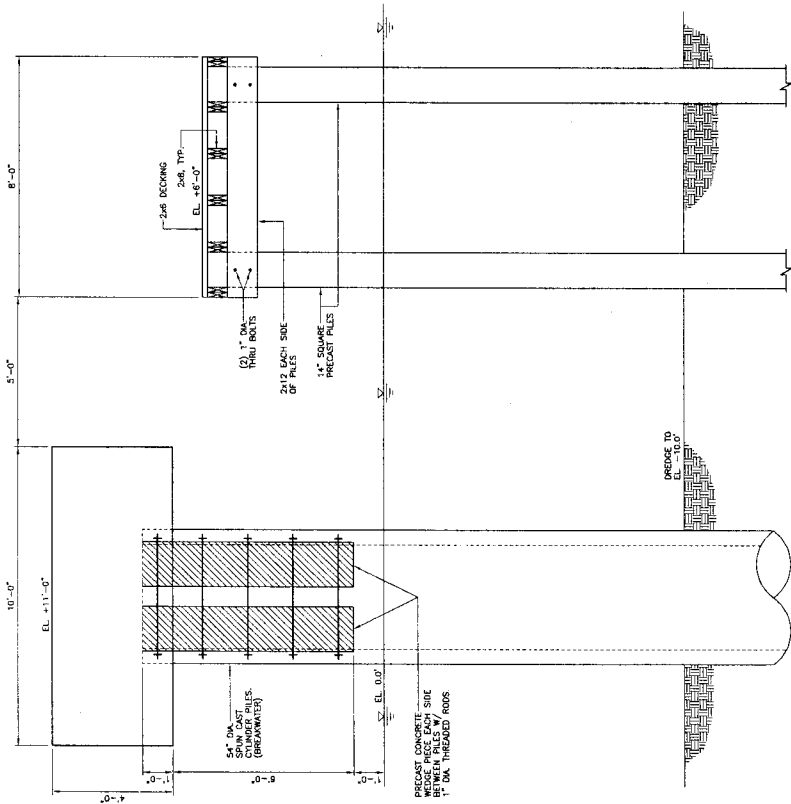

SECTION
SCALE: 1/2" = 1'-0"
3/8" (S)

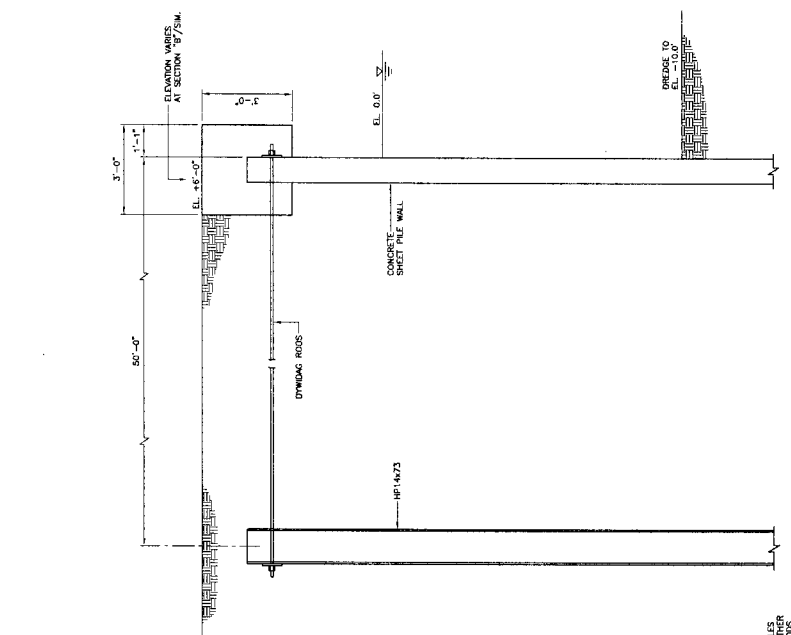

SECTION
SCALE: 1/2" = 1'-0"
3/8" (S)

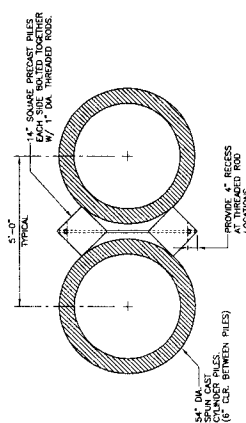

TYPICAL SPUN CAST PILE/BREAKWATER CONFIGURATION
SCALE: 1/2" = 1'-0"

THESE DRAWINGS AND SPECIFICATIONS ARE THE PROPERTY OF THOMPSON CONSULTANTS AND SHALL BE USED ONLY FOR THE PROJECT AND SITE SPECIFICALLY IDENTIFIED HEREIN. ANY REUSE OR MODIFICATION OF THESE DRAWINGS WITHOUT THE WRITTEN PERMISSION OF THOMPSON CONSULTANTS IS STRICTLY PROHIBITED.

REVISION NO.	DESCRIPTION	DATE	BY

CITY OF PASS CHRISTIAN
PASS CHRISTIAN, MISSISSIPPI

thompson
CONSULTANTS

DATE: 08/11/2010
TIME: 10:00 AM
PROJECT: 10-4945-0005
SHEET: 10-4945-0005

PASS CHRISTIAN HARBOR
EXPANSION PROJECT

SECTIONS AND DETAILS

DATE: AUGUST, 2010
SCALE: 1/2" = 1'-0"
SHEET: 10-4945-0005

APPROX. 67'-3"

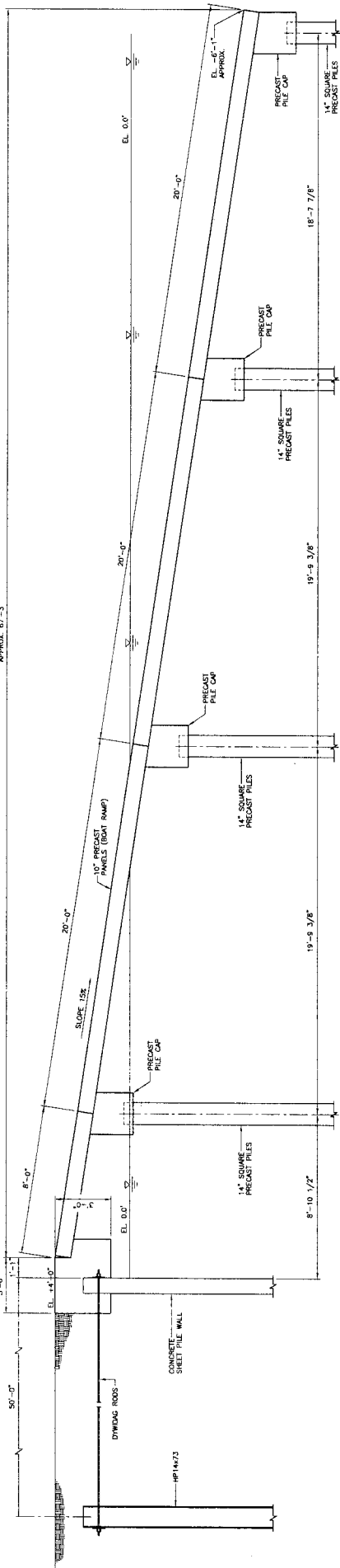

SECTION
SCALE 3/8" = 1'-0"

APPROX. 67'-0"

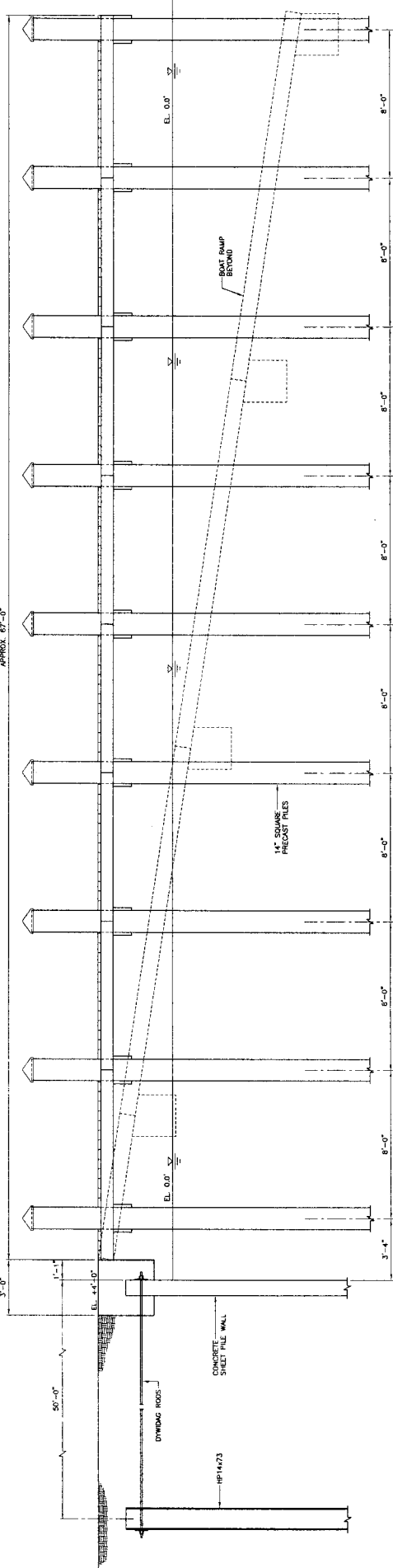

SECTION
SCALE 3/8" = 1'-0"

THE OWNER APPROVES THESE GENERAL NOTES IN CONNECTION WITH THE CONTRACT FOR THE CONSTRUCTION OF THE PASS CHRISTIAN HARBOR EXPANSION PROJECT. THE CONTRACTOR SHALL BE RESPONSIBLE FOR OBTAINING ALL NECESSARY PERMITS AND APPROVALS FROM THE APPROPRIATE AGENCIES AND FOR THE PROTECTION OF ALL UTILITIES AND ADJACENT PROPERTY.

SECTION NO.	DESCRIPTION	DATE	BY

CITY OF PASS CHRISTIAN, MISSISSIPPI
PASS CHRISTIAN, MISSISSIPPI

thompson
ENGINEERS, ARCHITECTS, PLANNERS
1000 W. GULF BLVD., SUITE 100
P.O. BOX 1000
PASS CHRISTIAN, MISSISSIPPI 39370
TEL: 601/834-1234
FAX: 601/834-1234

PROJECT NO. 10-4940-0005
DATE AUGUST, 2010
SHEET 54/02

PASS CHRISTIAN HARBOR EXPANSION PROJECT
SECTIONS AND DETAILS

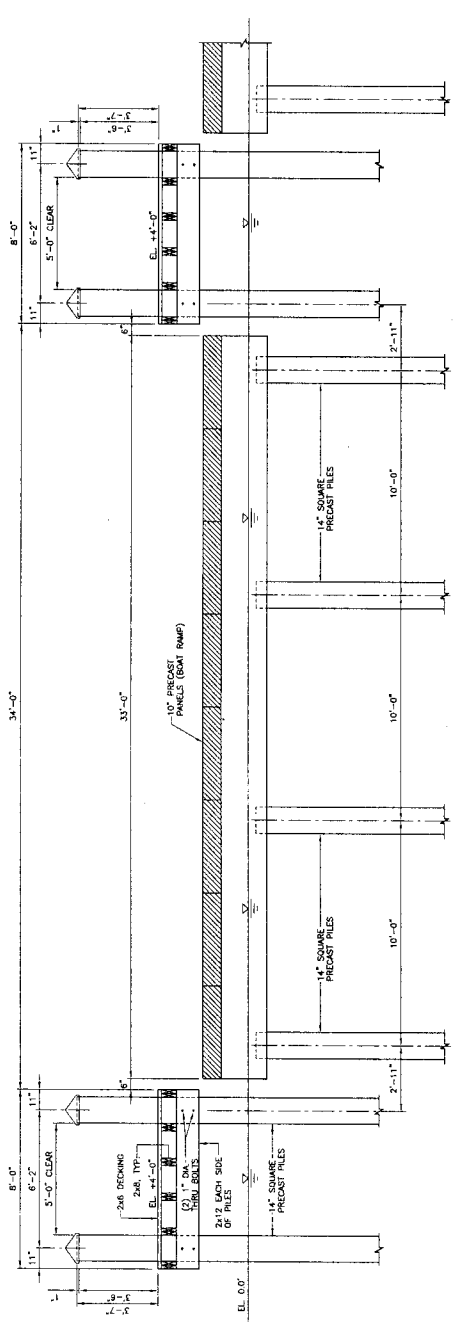

SECTION
SCALE: 3/8" = 1'-0"
E
1/8" = 1'-0"

THIS DRAWING APPROXIMATELY SHOWS THE PROPOSED LOCATION OF THE STRUCTURE. THE EXACT LOCATION AND DIMENSIONS SHALL BE DETERMINED BY THE SURVEYOR AND SHALL BE SHOWN ON THE CONSTRUCTION DOCUMENTS. THE USER OF THIS DRAWING SHALL BE RESPONSIBLE FOR OBTAINING ALL NECESSARY PERMITS AND APPROVALS FROM THE APPROPRIATE AGENCIES.

REVISION NO.	DESCRIPTION	DATE	BY

CITY OF PASS CHRISTIAN, MISSISSIPPI

thompson

1.32

PROJECT OF: **thompson**

DATE: AUGUST, 2010

PROJECT NO.: **10-4040-0005**

SCALE: **5/8" = 1'-0"**

SECTION: **SECTIONS AND DETAILS**

DATE: **5/4/13**

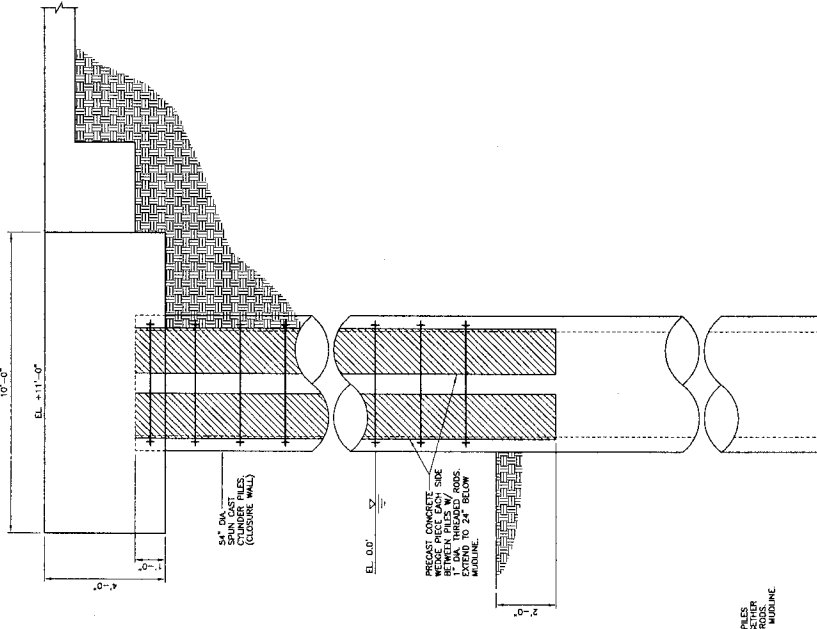

54" DIA. SPUN CAST CONCRETE CLOSURE WALL

PRECAST CONCRETE CURB BETWEEN PILES BY 6" DIA. THREADED RODS. EXPOSED TO 24" BELOW MEASURE.

SECTION
SCALE: 1/2" = 1'-0"

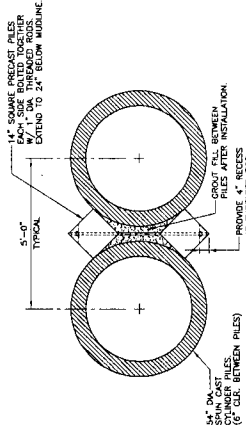

54" DIA. SPUN CAST CONCRETE CLOSURE WALL

6" CLEAR. BETWEEN PILES

4" RECESS BETWEEN PILES AFTER INSTALLATION

1/2" DIA. THREADED ROD EXTEND TO 24" BELOW MEASURE

TYPICAL SPUN CAST PILE/CLOSURE WALL CONFIGURATION
SCALE: 1/2" = 1'-0"

THE DRAWING APPROXIMATELY CORRECTLY PREPARED BY THOMPSON. THE USER SHALL BE RESPONSIBLE FOR VERIFYING THE ACCURACY OF THE INFORMATION PROVIDED HEREON. THE USER SHALL BE RESPONSIBLE FOR VERIFYING THE ACCURACY OF THE INFORMATION PROVIDED HEREON. THE USER SHALL BE RESPONSIBLE FOR VERIFYING THE ACCURACY OF THE INFORMATION PROVIDED HEREON.

REVISION NO.	DESCRIPTION	DATE	BY

CITY OF PASS CHRISTIAN, MISSISSIPPI

thompson

10-AUG-2010

10-4040-0005

5404

PASS CHRISTIAN HARBOR
EXPANSION PROJECT
SECTIONS AND DETAILS

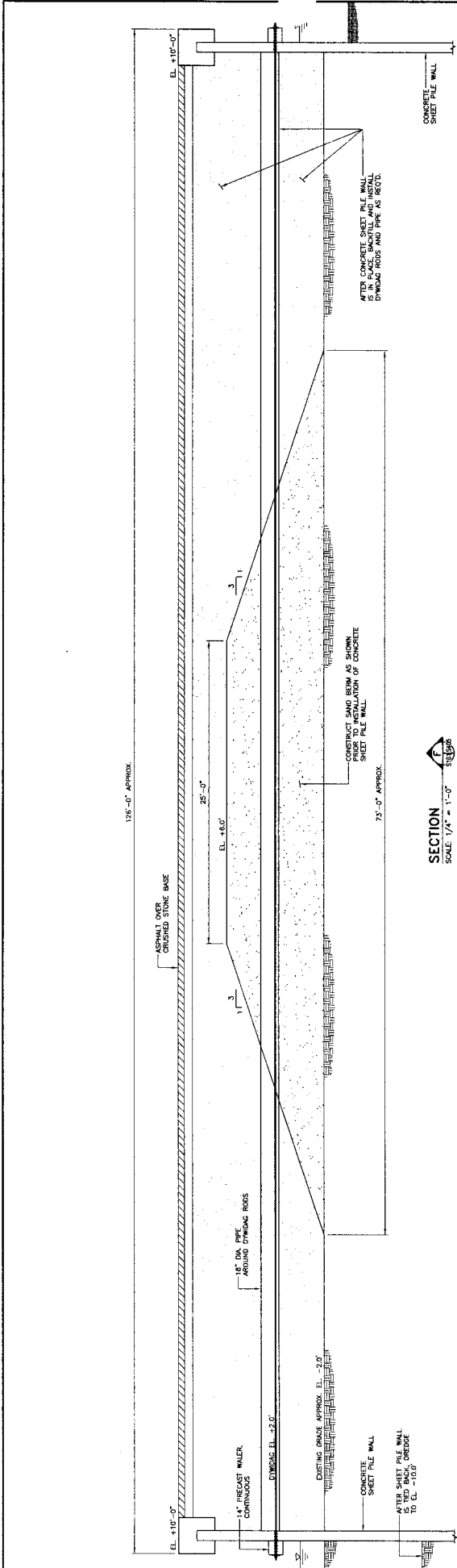

SECTION
SCALE: 1/4" = 1'-0"

THE OWNER APPROVES THESE DRAWINGS AS SHOWN. THE CONTRACTOR SHALL BE RESPONSIBLE FOR VERIFYING ALL DIMENSIONS AND CONDITIONS IN THE FIELD. THE CONTRACTOR SHALL BE RESPONSIBLE FOR OBTAINING ALL NECESSARY PERMITS AND APPROVALS FROM THE APPROPRIATE AGENCIES. THE CONTRACTOR SHALL BE RESPONSIBLE FOR OBTAINING ALL NECESSARY PERMITS AND APPROVALS FROM THE APPROPRIATE AGENCIES.

REVISION NO.	DESCRIPTION	DATE	BY

CITY OF PASS CHRISTIAN, MISSISSIPPI

PASS CHRISTIAN HARBOR EXPANSION PROJECT

SECTIONS AND DETAILS

thompson

100% COMPLETE

DATE: AUGUST, 2010

PROJECT NO: 10-4043-0005

SCALE: 1/4" = 1'-0"

5425

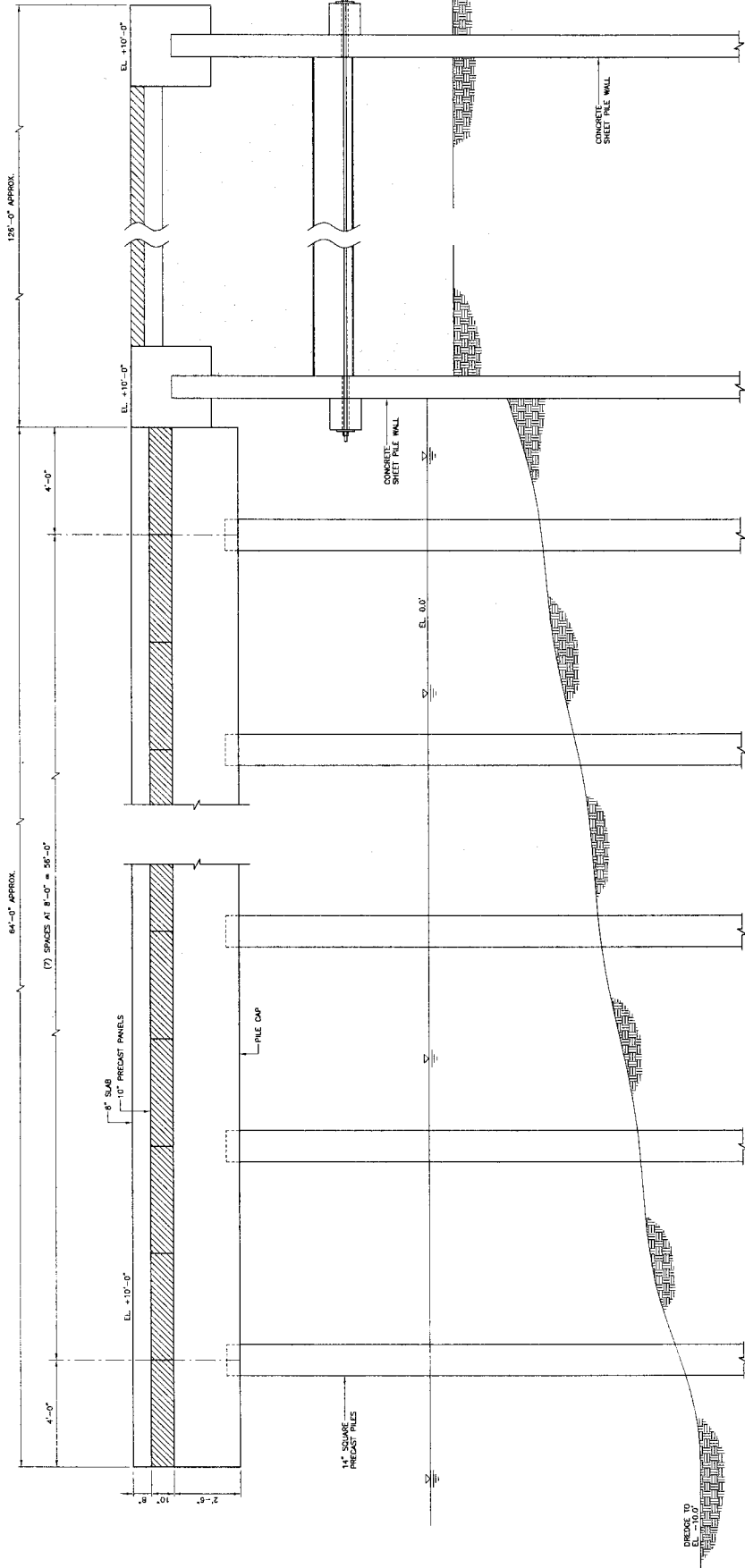

SECTION
SCALE: 1/2" = 1'-0"

THE SHOWN INFORMATION CONCERNING THE PROJECT IS THE PROPERTY OF THE CITY OF PASS CHRISTIAN, MISSISSIPPI. THE INFORMATION IS FOR YOUR INFORMATION ONLY AND IS NOT TO BE USED FOR ANY OTHER PURPOSE. THE CITY OF PASS CHRISTIAN, MISSISSIPPI, IS NOT RESPONSIBLE FOR THE ACCURACY OF THE INFORMATION SHOWN ON THIS DRAWING.

CITY OF PASS CHRISTIAN PASS CHRISTIAN, MISSISSIPPI		PASS CHRISTIAN HARBOR EXPANSION PROJECT	
thompson <small>INCORPORATED</small>		SECTIONS AND DETAILS	
PROJECT NO. 124	SHEET NO. 5406	DATE AUGUST, 2010	DRAWING NO. 10-604L-0005
REVISION NO. 1	REVISION NO. 1	REVISION NO. 1	REVISION NO. 1
REVISION NO. 1	REVISION NO. 1	REVISION NO. 1	REVISION NO. 1

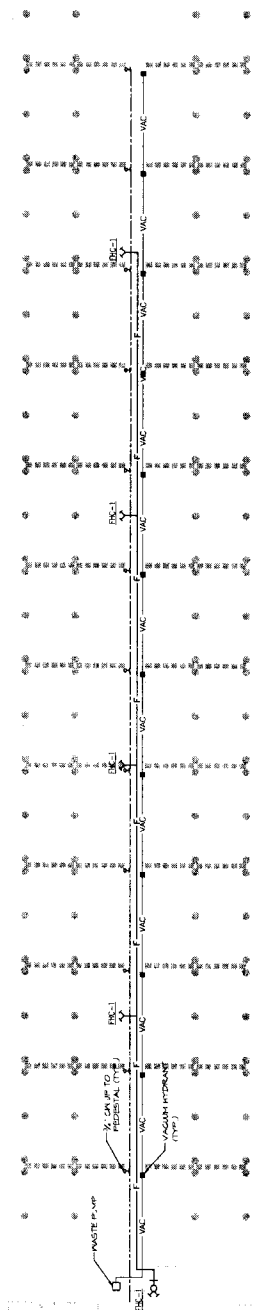

1 PIER 1 - PLAN VIEW
SCALE: 1/2" = 1'-0"

2 PIER 1 - ELEVATION VIEW
SCALE: 1/2" = 1'-0"

3 PIER 1 - SECTION VIEW
SCALE: 1/2" = 1'-0"

THIS DRAWING, APPROVED FOR THE CITY OF PASS CHRISTIAN, MISSISSIPPI, IS THE PROPERTY OF CANON ENGINEERING, LLC. IT IS TO BE USED ONLY FOR THE PROJECT AND SITE SPECIFICALLY IDENTIFIED HEREIN. ANY REUSE, REPRODUCTION, OR MODIFICATION OF THIS DRAWING WITHOUT THE WRITTEN PERMISSION OF CANON ENGINEERING, LLC IS STRICTLY PROHIBITED.



CANON ENGINEERING, LLC
 1000 Highway 90 South
 Gulfport, Mississippi 39503
 Phone: 601.833.1111
 Fax: 601.833.1112

SECTION NO.	DESCRIPTION	DATE	BY
	SECTION		
	SECTION		
	SECTION		
	SECTION		
	SECTION		

NOTED: 1. ALL DIMENSIONS UNLESS OTHERWISE SPECIFIED ARE IN FEET AND INCHES. 2. SEE ALL SHEETS FOR THE PROJECT.

CITY OF PASS CHRISTIAN, MISSISSIPPI
 PASS CHRISTIAN, MISSISSIPPI

thompson
 ENGINEERS

DATE: 08/05/2010
 DRAWN BY: BAK
 PROJECT NO.: LES
 SHEET NO.: 104040.0005
 PIER NO.: P1

ELECTRICAL LEGEND		
SYMBOL	DESCRIPTION	REMARKS
A	DUAL HEAD POWER PEDestal 2-300A 300V IF 3IN RISERS PER HEAD	PER DECALCONCRETE
A1	DUAL HEAD POWER PEDestal 2-300A 300V IF 3IN RISERS	PER DECALCONCRETE
B	DUAL HEAD POWER PEDestal 1-500A 240V, 2P 3IN RISERS	PER DECALCONCRETE
B1	SINGLE HEAD POWER PEDestal 1-500A 240V, 2P 3IN RISERS	PER DECALCONCRETE
C	DUAL HEAD POWER PEDestal 2-300A 300V, 2P 3IN RISERS	PER DECALCONCRETE
C1	SINGLE HEAD POWER PEDestal 2-300A 300V, 2P 3IN RISERS	PER DECALCONCRETE
UD-3	NEW 3-4IN OVERHEAD PRIMARY	BY UTILITY COMPANY
UD-2	NEW 3-4IN OVERHEAD SECONDARY	BY UTILITY COMPANY
UD-1	EXISTING 3-4IN OVERHEAD PRIMARY	EXISTING OVERHEAD PRIMARY TO REMAIN
U	NEW UTILITY POLE	BY UTILITY COMPANY
O	EXISTING UTILITY POLE	TO REMAIN

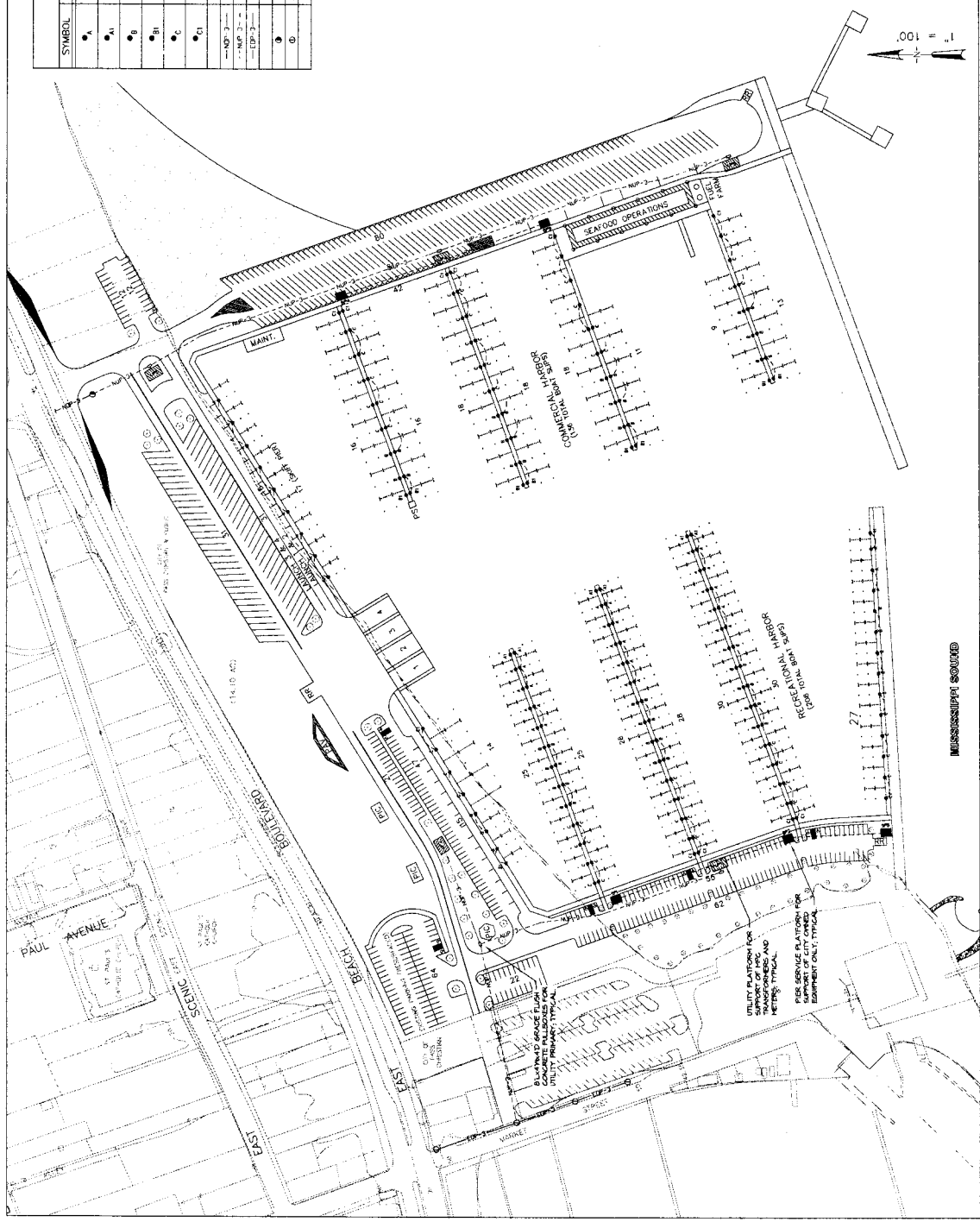

THIS DRAWING, SPECIFICATIONS, CONDITIONS AND ALL INFORMATION CONTAINED HEREIN IS THE PROPERTY OF CANON ENGINEERING, LLC. IT IS TO BE USED ONLY FOR THE PROJECT AND SITE SPECIFICALLY IDENTIFIED HEREIN. ANY REUSE OR MODIFICATION OF THIS DRAWING WITHOUT THE WRITTEN CONSENT OF CANON ENGINEERING, LLC IS STRICTLY PROHIBITED.



5113 27th St. Suite 136
Gulfport, MS 39507
Phone: 228-462-9728
Fax: 228-465-9818

MISSISSIPPI SOUND

REVISION NO.	DESCRIPTION	DATE	BY

CITY OF PASS CHRISTIAN
PASS CHRISTIAN, MISSISSIPPI

thompson
INCORPORATED
1101 WEST 10TH STREET
GULFPORT, MISSISSIPPI 39507
TEL: 228-462-1415
FAX: 228-465-9818

PASS CHRISTIAN HARBOR
EXPANSION PROJECT

CONCEPTUAL PLAN - ELECTRICAL LAYOUT

DATE: 08/05/2010
PROJECT NO: C4610-0005
SHEET NO: 11